

Article number: 83271890

Bedrukking mogelijk

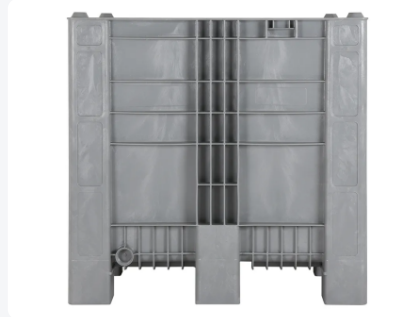

# CB3 High plastic palletbox - 1200 x 1000 mm - 9 feet - grey



## Product specifications

Uitwendig (LxBxH)	1200 x 1000 x 1140 mm
Inwendig (LxBxH)	1110 x 897 x 983 mm
Capacity	1000 liter liter
Sidewalls	Closed, reinforced
Material	HDPE
Article number	83271890
Weight (kg)	46 kg
Temperature range	-30°C to +40°C
Color	Grey
Bottom	Closed, reinforced
Max. load capacity per box	1000 kg kg
Max. static stacking load	4000 kg kg
Max. dynamic stacking load	1200 kg kg

## Properties

Grey plastic pallet box of the CB3 High type

Dimensions: 1200 x 1000 x H 1140 mm

Capacity: 1000 liters

Food-grade

Equipped with 9 legs

Perfect addition to an existing pool of Dolavs

## Description

Grey plastic pallet box of the CB3 High type. Dimensions 1200 x 1000 x H 1140 mm and 1000-liter capacity. This food-grade plastic pallet box on 9 legs in grey is the perfect addition to an existing pool of Dolavs. The CB3 High pallet boxes stack perfectly with similar boxes, allowing them to seamlessly integrate into an existing pool of such pallet boxes. The lower wall panels of the CB3 High are reinforced to prevent collision damage from forklifts. Made of high-quality foamed HDPE plastic, the CB3 High pallet box is exceptionally strong. It features extra thick walls and weighs only 49 kg. Additionally, it has very high impact resistance. The CB3 High pallet box is manufactured in one piece, minimizing breakage at sensitive points. Moreover, the grey CB3 High can be easily equipped with transponders for tracking and tracing of the box and cargo. The hygienically smooth inner walls complete the package, making the CB3 High the ideal pallet box for the food industry. The CB3 High pallet boxes are equipped with a 1" outlet on one short side and a 2" outlet on one long side.



## Matching accessories



## Alternatieve artikelen

